



SHREE JI ENGG.& COM.

Reliable Products, Effective Solutions

BUSSINESS PROFILE



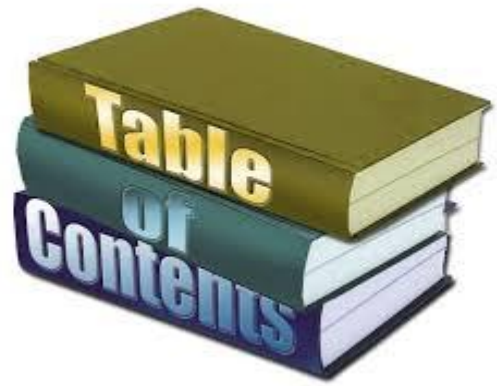

TABLE OF CONTENT



- **Cmd Message**
- **Executive Summary**
- **Company Overview**
- **Mission & Vision**
- **Some Important Quality**
- **List Of Channel Partner**

- **Product Portfolio**
- **Business Sector**
- **Certification & Accreditations**
- **Contact With Us**

CMD MESSAGE

At Shri Ji Engineering and Company, our journey began with a singular vision, as envisioned by our founder, **Mr. Ram Sharma** "To bring about a transformative change in the engineering sector by providing innovative solutions that empower industries and communities alike." From our establishment in **2010**, we have been dedicated to delivering state-of-the-art engineering solutions in **power distribution, automation, and energy efficiency**, using the latest in-house manufacturing technologies to ensure both superior quality and reliable performance across every vertical. We strive to provide not just products, but sustainable and efficient solutions that meet the diverse needs of our clients. By leveraging our extensive technical expertise and forward-thinking approach, we aim to offer the market and our consumers the best alternatives at competitive and efficient options. Our success is made possible by the incredible support of our loyal and skilled team members, our trusted suppliers, dedicated dealers, and, most importantly, our valued customers, who have supported and believed in us from day one. It is through their confidence that we continue to grow and evolve. With a passion for constant improvement and innovation, we remain committed to raising our benchmarks, empowering ourselves, and ensuring the best possible outcomes for all our stakeholders. Our hunger for growth and excellence is the force that drives us towards a brighter, more sustainable future. In this way, we will keep moving forward in this field and will always keep doing great work.



EXECUTIVE SUMMARY

Shree Ji Engineering and Company is a leading trading house of electrical products, offering high-quality electrical solutions and serving multiple industrial sectors. With a vast experience in electrical engineering and industrial solutions, we supply a wide range of electrical products industrial/domestic such as circuit breakers, electrical panels, transformers, cables and more. Our commitment is to deliver the best products that ensure efficiency, reliability, and safety for industrial/domestic applications..

4

Headquarters: [Om Complex,Dushyant Nagar, Bodala Paschimpuri Road, Agra UP]

•**Founded:** [2010]

•**Core Business:** Trading, sourcing, supply, and engineering solutions in the electrical industries.

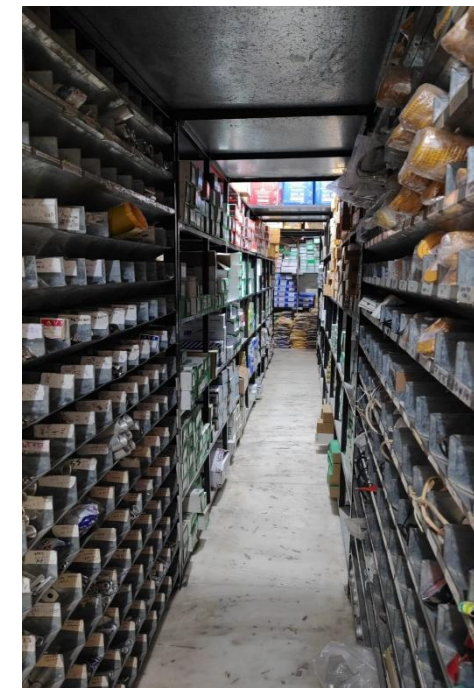

COMPANY OVERVIEW

Shree Ji Engineering and Company was established with a vision to bridge the demand for high-quality electrical products and efficient industrial solutions. Over the years, we have built a reputation as a reliable supplier and trading partner in the electrical industry. Our comprehensive portfolio serves a variety of sectors, including energy, construction, and manufacturing.

5

Core Areas of Focus:

- Electrical Products Trading
- Industrial Electrical Solutions
- Supply Chain Management
- Project Design and Implementation



MISSION & VISION

- **Mission**: To provide the electrical industry with cutting-edge, high-performance products and solutions that enhance operational efficiency, safety, and reliability, backed by expert technical support.
- **Vision**: To become a global leader in electrical solutions, recognized for our innovation, customer satisfaction, and commitment to sustainability.

6



Some important qualities for us

- ❖ **Authorized channel partner** of leading electrical international and national companies.
- ❖ We deal **directly to companies**.
- ❖ Providing goods **at company price**.
- ❖ Working specially for **industries/domestic and projects**.
- ❖ Associated with **APC Electricals LLP & Electrical Doctor** for providing electrical services for our heart associated client
- ❖ **Industrial Electrical Solutions** (Design, Installations, and Maintenance support)
- ❖ **Trading of Industrial/Domestic Equipment** (All Type of electrical customized and critical application component)
- ❖ **Tailored Engineering Services and Consulting**
- ❖ **Energy Management & Efficiency Solutions.**



WE ARE AUTHORIZED CHANNEL PARTNER

OF THE FOLLOWING LEADING INTERNATIONAL AND NATIONAL ELECTRICAL COMPANIES

- ❖ Schneider Electric India Pvt. Ltd
- ❖ ABB
- ❖ C&S electric
- ❖ Crompton Greaves
- ❖ Anchor by Panasonic
- ❖ RR Kabels
- ❖ KEI wires
- ❖ HEX
- ❖ L&T
- ❖ Entis
- ❖ Legrand
- ❖ Phoenix



- ❖ Eaton
- ❖ Procom
- ❖ Polycab
- ❖ Finolex
- ❖ Dowells
- ❖ Elmeasure
- ❖ Multispan
- ❖ Selec
- ❖ Havells
- ❖ Kazate switchgear
- ❖ Media Tech
- ❖ Surya Roshini
- ❖ Rishabh instruments
- ❖ APC ELECTRICALS LLP



Panels portfolio

- ❖ LT-HT PANEL
- ❖ PCC PANEL
- ❖ MCC PANEL
- ❖ APFC PANEL
- ❖ PLC PANEL
- ❖ VFD PANEL
- ❖ AMF PANEL
- ❖ STARTER PANEL
- ❖ DC DRIVE PANEL
- ❖ HYBRID APFC PANEL



Power distribution portfolio



- ❖ STEP DOWN TRANSFORMER
- ❖ STEP UP TRANSFORMER
- ❖ DISTRIBUTION TRANSFORMER
- ❖ CONTROL TRANSFORMER
- ❖ RECTIFIER TRANSFORMER



Lv switch gears portfolio



- ❖ ACB
- ❖ VCB
- ❖ MCB
- ❖ MCCB
- ❖ RCCB
- ❖ DIGITAL AC DRIVE
- ❖ DIGITAL DC DRIVE
- ❖ RMU
- ❖ LBS¹²(Load Break Switch)
- ❖ OVERLOAD RELAY
- ❖ SF6 CB



Changeover portfolio



- ❖ SWITCH DISCONNECTOR FUSE
- ❖ BY PASS SYSTEM
- ❖ ATS CHANGEOVER
- ❖ ON LOAD CHANGEOVER
- ❖ OFF LOAD CHANGEOVER
- ❖ MCB TYPE CHANGEOVER



Energy Monitoring portfolio

- ❖ MULTI FUNCTION MONITORING METERS
- ❖ ENERGY METER
- ❖ ENERGY DUAL SOURCE METER
- ❖ PREPAID ENERGY METER
- ❖ DIN RAIL MOUNT ENERGY METER
- ❖ SINGLE PHASE METER
- ❖ THREE PHASE METER



Automation portfolio

- ❖ PLC(Programmable Logical Controllers)
- ❖ SCADA Systems
- ❖ HMI (Human Machine Interface)systems
- ❖ Variable Frequency Drive (VFD)
- ❖ Servo Drives And Motors
- ❖ Sensors
 - Proximity sensor
 - Temperature sensor¹⁵
 - Pressure sensor
 - Smoke and fire sensor
 - Light sensor(LDR)
- ❖ EMS
- ❖ BMS



Power factor energy saver portfolio

- CYLINDRICAL TYPE CAPICATORS H DUTY/S DUTY/GH DUTY
- BOX TYPE CAPICATORS H DUTTY/S DUTY/GH DUTY
- DETUNED FILTER APPLICATION CAPACITORS
- DETUNED FILTER (REACTORS)
- APFC RELAY
- HYBRID APFC SOLUTIONS



Protection portfolio

- ❖ **RCD** (Residual Current Devices)
- ❖ **RCBO** (Residual Current Circuit Breaker with Overload Protection)
- ❖ **SPD** (Surge Protection Device)
- ❖ **GROUNDING/EARHING SYSTEM**
- ❖ **MPCB** (Motor Protection Circuit Breaker)
- ❖ **ELCB** (Earth Leakage Circuit Breaker)
- ❖ **VPD** (Voltage Protection Device)
- ❖ **AFCI** (Arc Fault Circuit Interrupters)



Relays portfolio

- ❖ Electromagnetic Relays
- ❖ Solid State Relays
- ❖ Thermal Relays
- ❖ Protection Relays
- ❖ Motor Protection Relays
- ❖ Magnetic Relays
- ❖ Auxiliary Relays
- ❖ Electronic Relays



WIRES & CABLES

- ❖ LT CABLE
- ❖ HT CABLE
- ❖ CONTROL CABLE
- ❖ SIGNAL CABLE
- ❖ MULTI CORE CABLES
- ❖ LV POWER CABLES
- ❖ INSTRUMENTATION CABLE
- ❖ THERMOCOUPLE EXTENSION/ COMPENSATING CABLES
- ❖ FLEXIBLE & BUILDING WIRES(TINNED CU PVC/HR, PVC/FRLSH/LSZH)
- ❖ FIRE SURVIVAL/LSZH CABLES
- ❖ AERIAL BUNCHED CABLES
- ❖ SUMMERSABLE CABLE
- ❖ WINDING WIRES
- ❖ NETWORKING CABLES
- ❖ TELEPHONE WIRES
- ❖ CCTV CABLES/CO-AXIAL CABLE/DC SOLAR CABLE
- ❖ FLAT ELEVATOR CABLES



Switch series portfolio

- SCHNEIDER LIVIA
- SCHNEIDER OPALE
- SCHNEIDER ZENCELO (IND)
- SCHNEIDER ZENCELO (BS)
- SCHNEIDER NEO
- SCHNEIDER ULTI (IMPRESS)
- SCHNEIDER ULTIZIGBEE
- SCHNEIDER ULTI ELV
- ANCHOR AVE
- ANCHOR VISION
- ANCHOR WOODS
- ANCHOR ROMA
- ANCHOR RIDER
- ANCHOR PENTA
- L&T ORIS





Bussiness Sectors



- ❖ **Printing Industries**
- ❖ **Public sector**
- ❖ **Construction units**
- ❖ **Power plants**
- ❖ **Manufacture Sectors**
- ❖ **Panel Manufacturers**
- ❖ **Educational Institutions**
- ❖ **Hospital industries**
- ❖ **Hotel industries**



Certifications and Accreditations

		भारत सरकार Government of India								
		सूक्ष्म, लघु एवं मध्यम उद्यम मंत्रालय Ministry of Micro, Small and Medium Enterprises								
Udyam Registration Number : UDYAM-UP-01-0034247										
Type of Enterprise		MICRO		Major Activity						
Type of Organisation		Proprietary		Name of Enterprise						
Owner Name		SHRI KANTA PRASAD SHARMA		PAN						
Do you have GSTIN		Yes		Mobile No.						
Email Id		shrijiengineeringandcomp@gmail.com		Social Category						
Gender		Male		Specially Abled(DIVYANG)						
Date of Incorporation		02/06/2010		Date of Commencement of Production/Business						
				02/06/2010						
Bank Details										
Bank Name		IFS Code		Bank Account Number						
state bank of india		SBIN0016266		32347054375						
Employment Details										
Male		Female		Other						
8		0		0						
				Total						
				8						
Investment in Plant and Machinery OR Equipment (in Rs.)										
S.No.	Financial Year	Enterprise Type	Written Down Value (WDV)	Exclusion of cost of Pollution Control, Research & Development and Industrial Safety Devices	Net Investment in Plant and Machinery OR Equipment[(A)-(B)]	Total Turnover (A)	Export Turnover (B)	Net Turnover [(A)-(B)]	Is ITR Filled?	ITR Type
1	2019-20	Micro	237889.00	200000.00	37889.00	15661294.00	0.00	15661294.00	Yes	ITR 3, 5, 6
Unit(s) Details										
SN	Unit Name	Flat	Building	Village/Town	Block	Road	City	Pin	State	District
1	M/S SHRI JEE ENG & CO.	VILLAGE	JUGSEINA	KHITAM		KHITAM	AGRA	282007	UTTAR PRADESH	AGRA
2	M/S SHRI JEE ENG & CO.	SHOP NO. 1-6	OM COMPLEX	BODLA PASCHIMPURI ROAD NEAR HOTEL S.R. PALACE		DUSHYANT NAGAR	AGRA	282007	UTTAR PRADESH	AGRA
Official address of Enterprise										
Flat/Door/Block No.		1-6 om complex		Name of Premises/ Building		om complex				
Village/Town		agra		Block		1-6				
Road/Street/Lane		bodla paschimpuri road		City		agra				
State		UTTAR PRADESH		District		AGRA , Pin : 282007				
Mobile		9412457365		Email:		shrijiengineeringandcomp@gmail.com				
National Industry Classification Code(S)										
SNo.	Nic 2 Digit	Nic 4 Digit	Nic 5 Digit				Activity			
1	27 - Manufacture	2710 - Manufacture of electric motors, generators,	27101 - Manufacture of power generators (except battery charging alternators for internal combustion engines), motor generator sets (except turbine generator set units)				Manufacturing			

https://udyamregistration.gov.in/Udyam_User/Udyam_PrintApplication.aspx

3/4

5/21/22, 7:28 PM

Print : Udyam Registration Certificate

	of electrical equipment	transformers and electricity distribution and control apparatus		
2	27 - Manufacture of electrical equipment	2710 - Manufacture of electric motors, generators, transformers and electricity distribution and control apparatus	27102 - Manufacture of electric power distribution transformers, arc-welding transformers, fluorescent ballasts, transmission and distribution voltage regulators	Manufacturing
3	27 - Manufacture of electrical equipment	2710 - Manufacture of electric motors, generators, transformers and electricity distribution and control apparatus	27103 - Manufacture of electric motors (except internal combustion engine starting motors)	Manufacturing
4	27 - Manufacture of electrical equipment	2710 - Manufacture of electric motors, generators, transformers and electricity distribution and control apparatus	27104 - Manufacture of electricity distribution and control apparatus (electrical apparatus for switching or protecting electrical circuits (e.g. switches, fuses, voltage limiters, surge suppressors, junction boxes etc.) for a voltage exceeding 1000 volts; similar apparatus (including relays, sockets etc.) for a voltage not exceeding 1000 volts; boards, panels, consoles, cabinets and other bases equipped with two or more of the above apparatus for electricity control or distribution of electricity including power capacitors.)	Manufacturing

Are you interested to get registered on Government e-Market (GeM) Portal	Yes
Are you interested to get registered on TReDS Portals(one or more)	No
District Industries Centre	AGRA (UTTAR PRADESH)
MSME-DI	AGRA (UTTAR PRADESH)
Date of Udyam Registration	21/05/2022
Date of Printing	21/05/2022

LET'S CONNECT WITH US!



ADD:- Om Complex, Dushyant Nagar, Bodla Paschimpuri Road,
Near Hotel S.R Palace, Agra 282007

Mail id:- shrijiengineeringandcomp@gmail.com

CAL.L US: +91 9412457365
+91 7060876290
+91 8755239826



Thanks For Watching

SHRI JEE ENGINEERING & COMPANY

RELIABLE PRODUCTS & EFFECTIVE SOLUTION